

Mobility turnaround in Yuzhno-Sakhalinsk



Problems, methods, compromises

Introduction



Master's student at TU Munich in Transportation Systems

experience:

- 🚲 Project manager in the field of Transport Planning (1 year)
- 🚲 City planner (1 year)
- 🚲 Traffic engineer (1 year)
- 🚲 Master's degree in Transportation Systems (6 years)

Introduction



Master's student at TU Munich in Transportation Systems

experience:

- 🚲 Project manager in the field of Transport Planning (1 year)
- 🚲 **City planner (1 year)**
- 🚲 Traffic engineer (1 year)
- 🚲 Master's degree in Transportation Systems (6 years)

Yuzhno-Sakhalinsk





BY JEAN WEI FOR  Transportation for America

How it started



How it's going



Problem

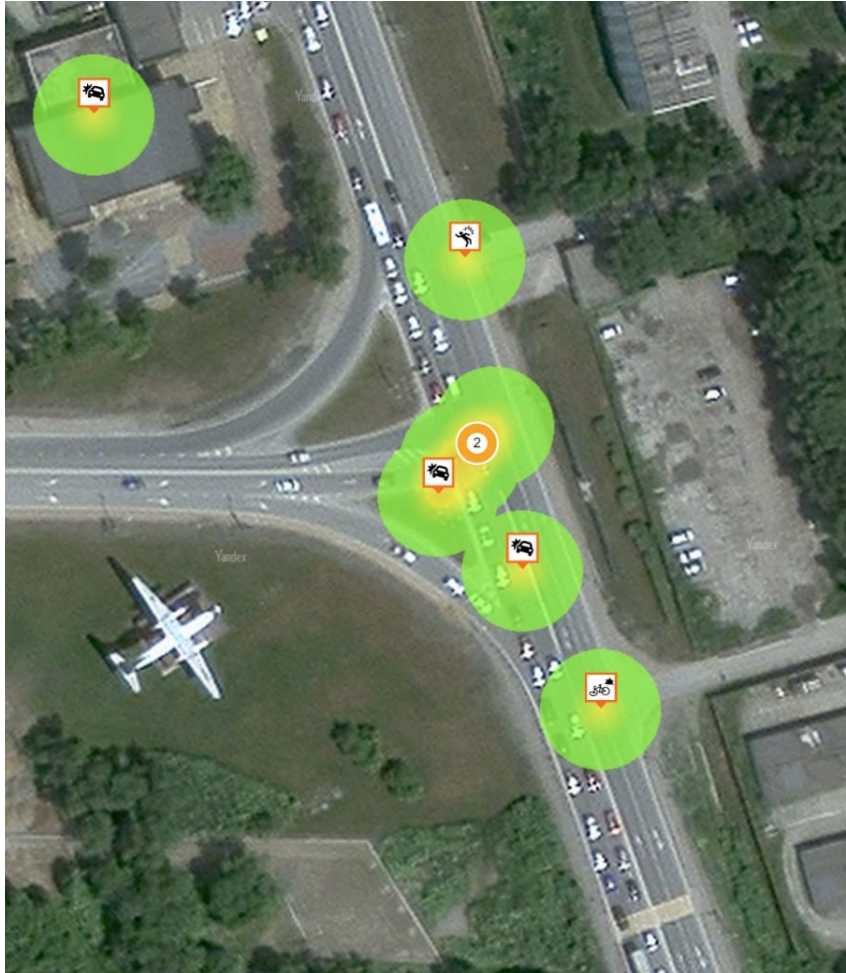

Analysis

Design

Modelling

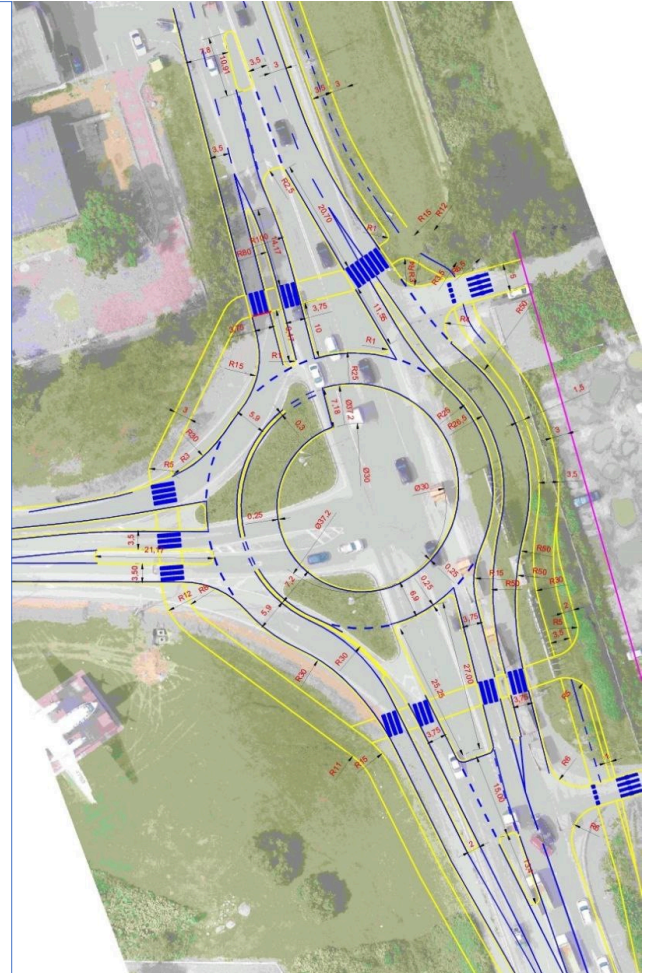

Proposal

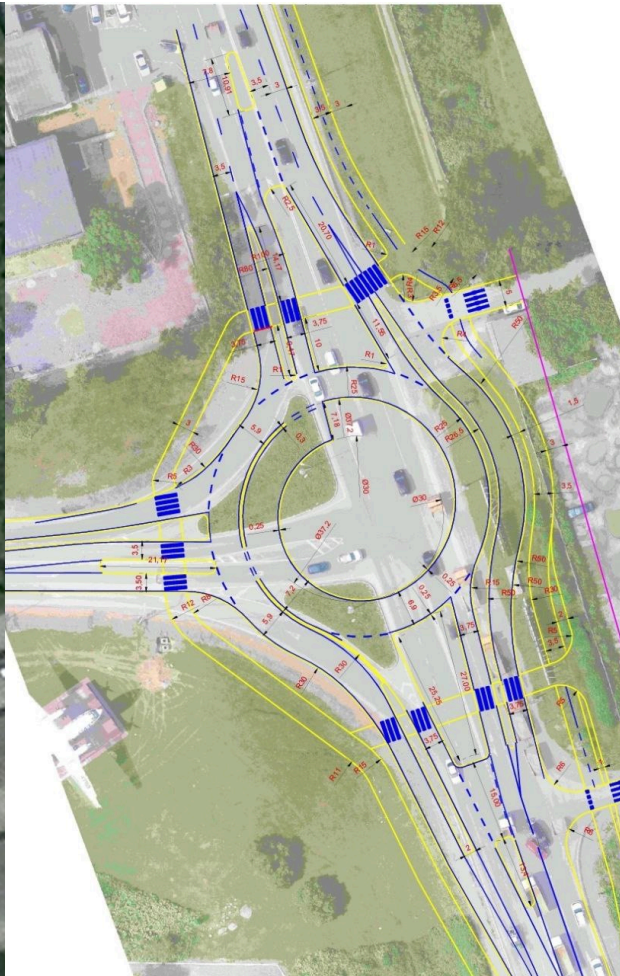
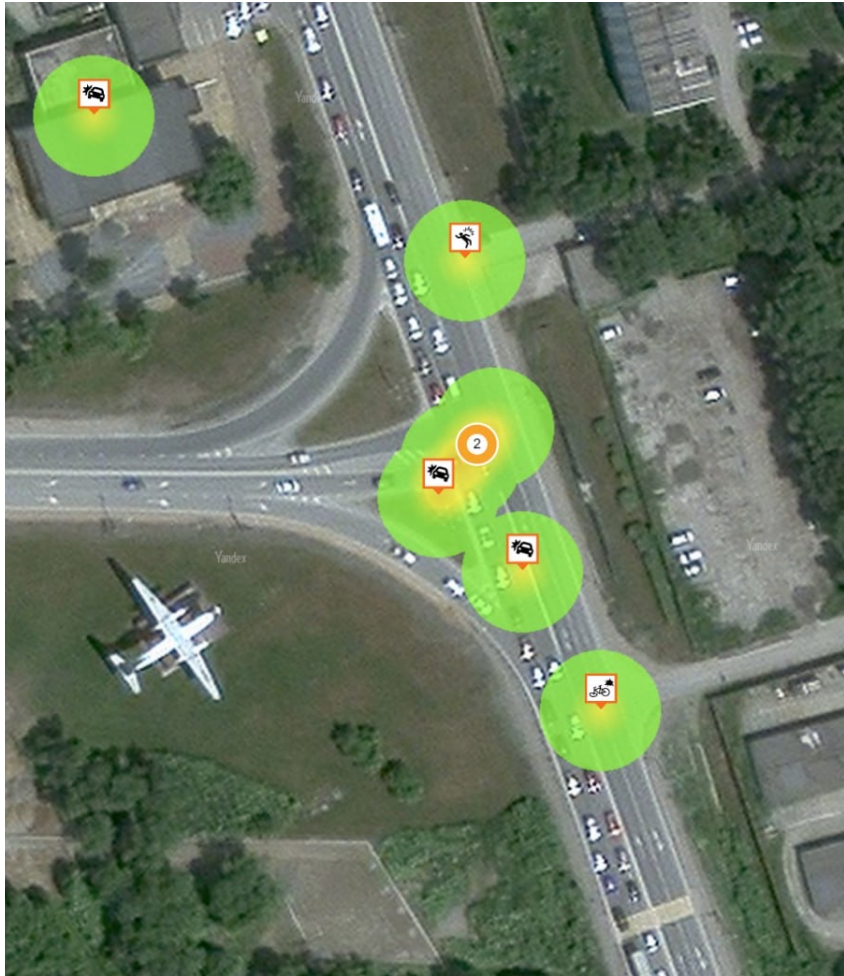

Consequences

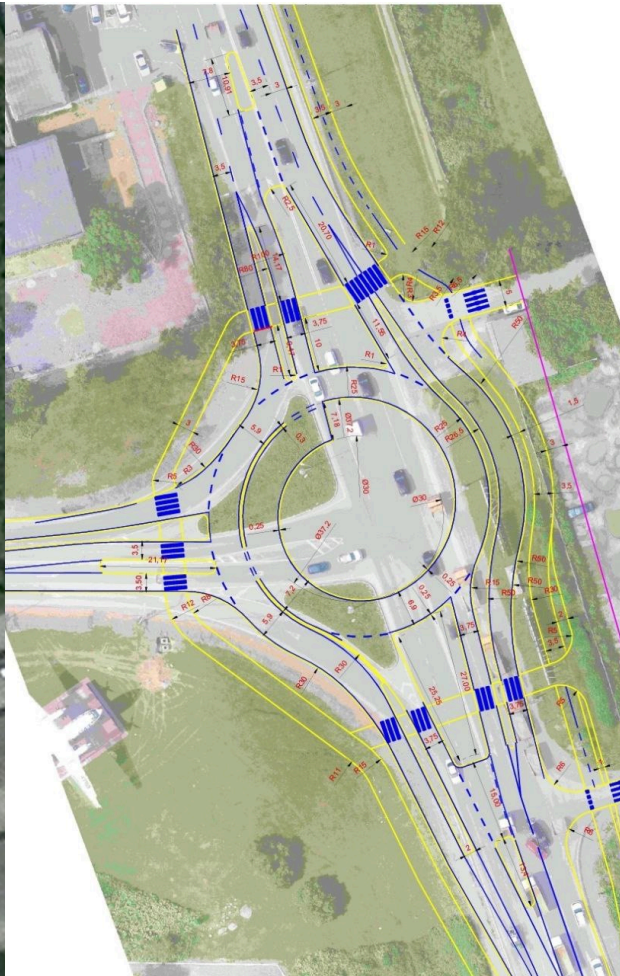
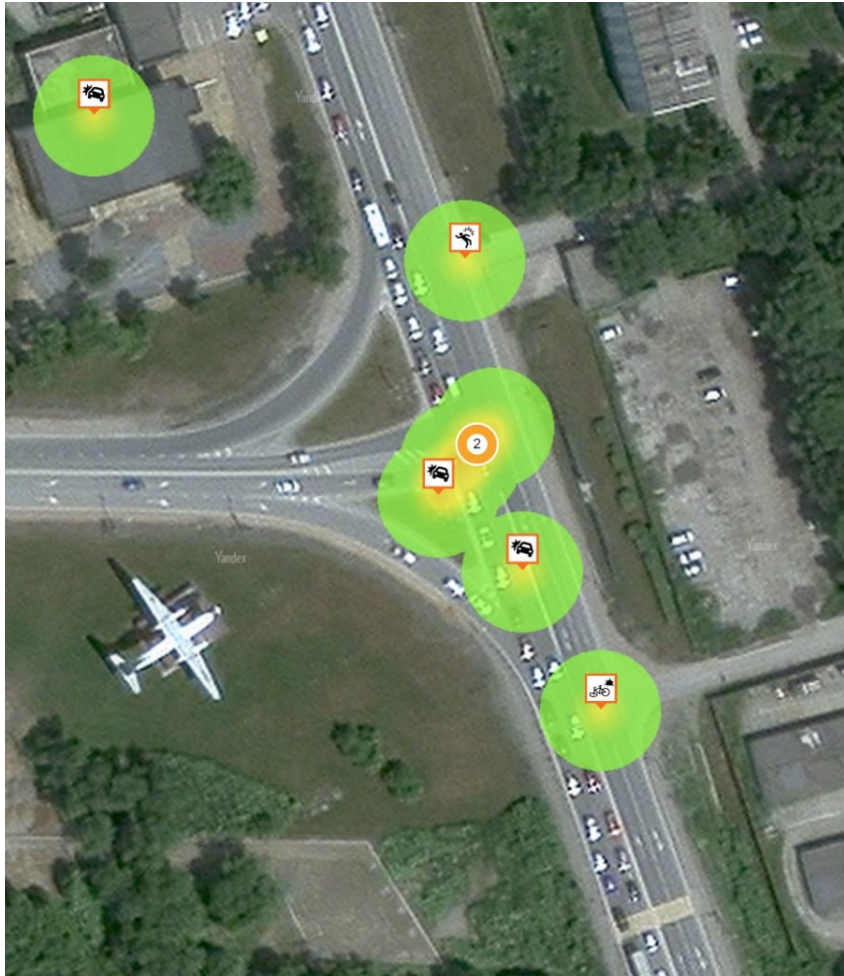

Increasing capacity...

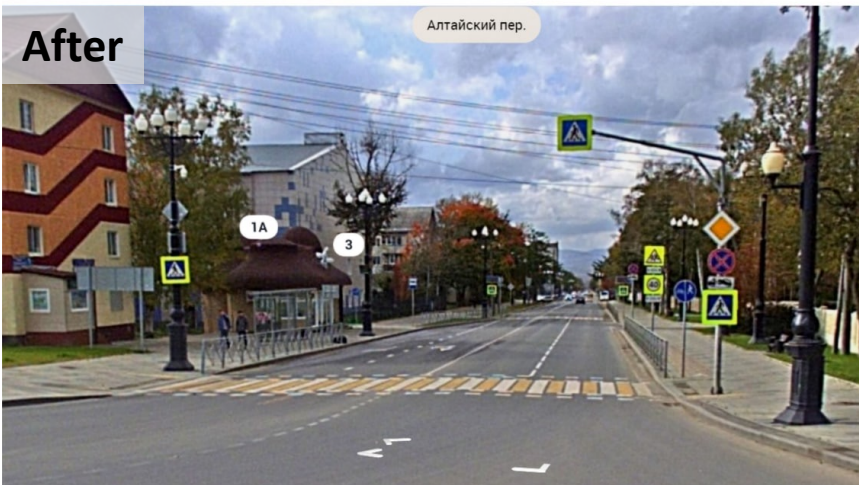

DID IT WORK?



Increasing capacity leads to induced demand

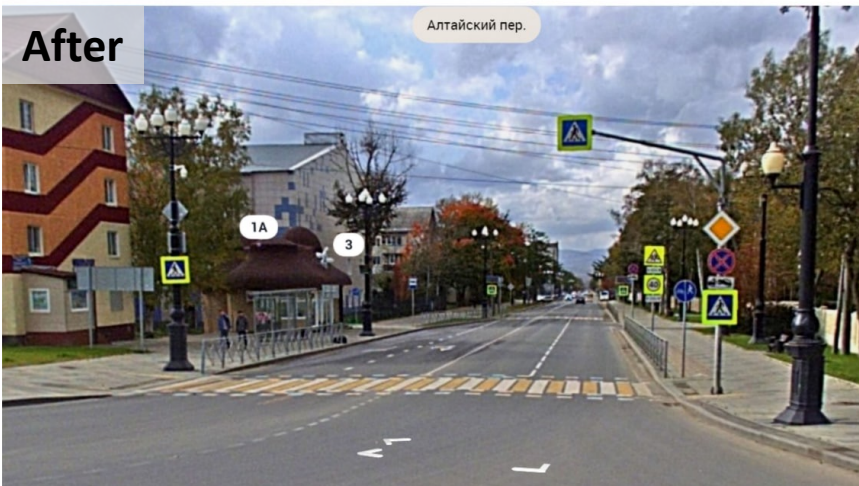

Consequences

Increased accident rate shortly after widening the road



Problem



Proposal



Compromises

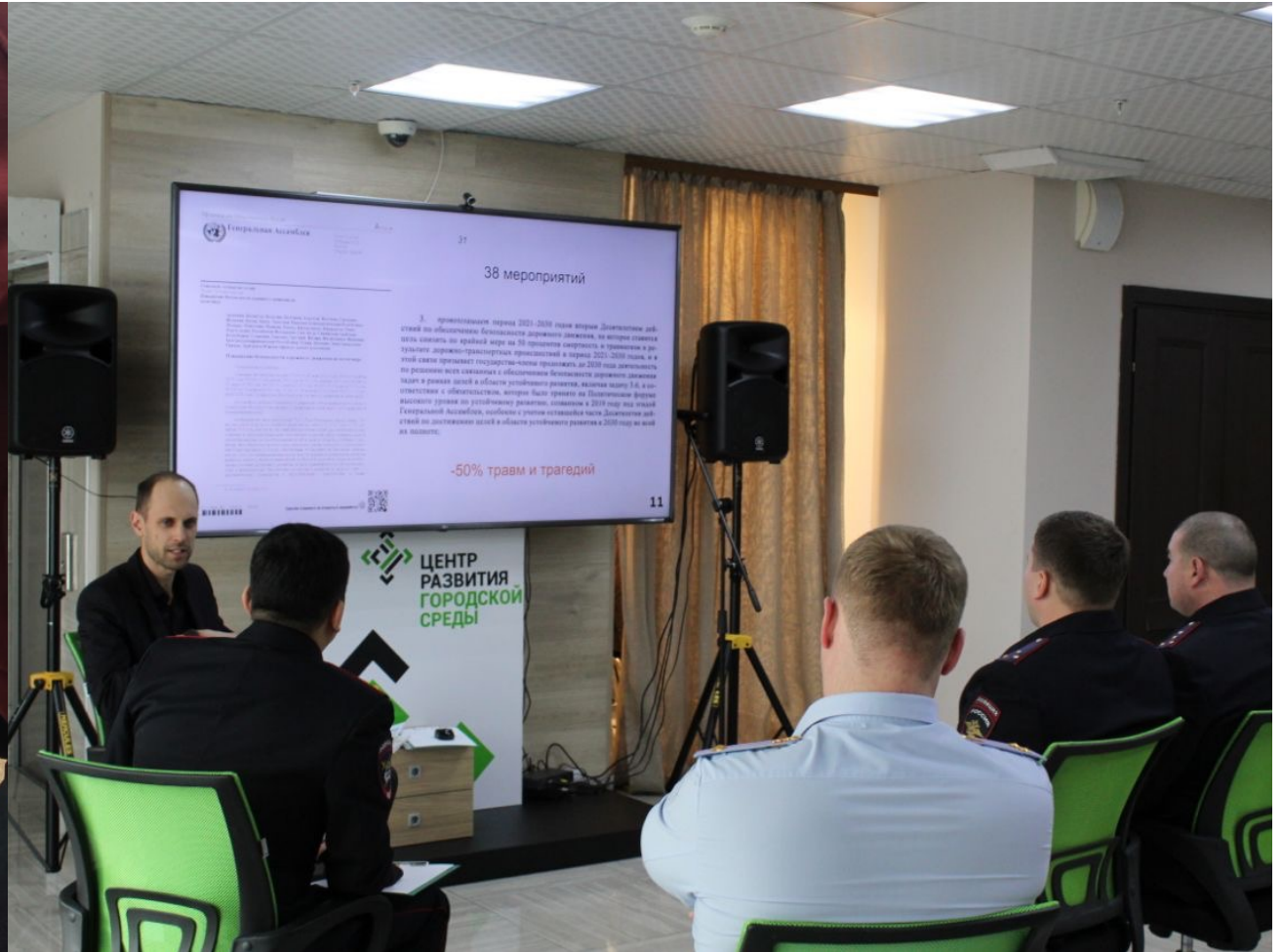

Before and after stakeholder involvement

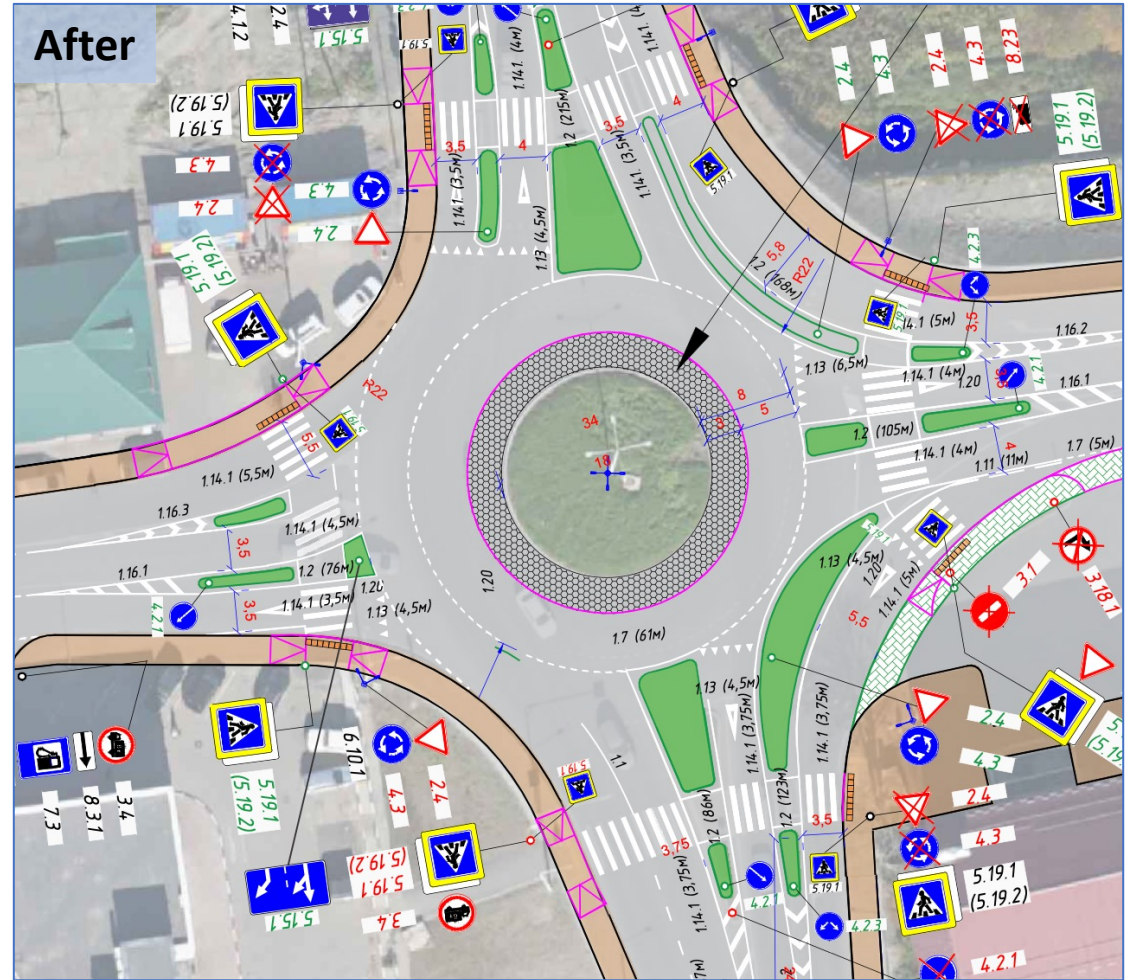
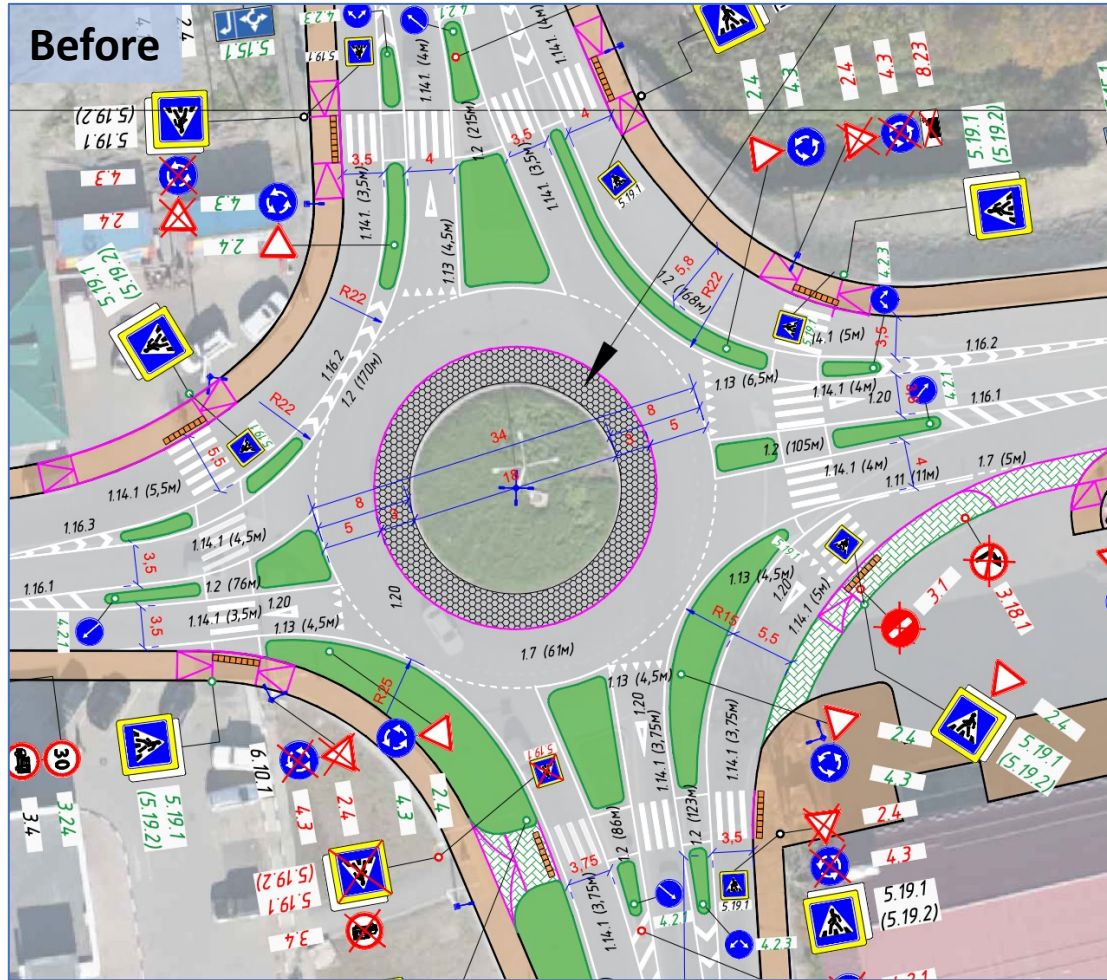

Transit Signal Priority



Public transport travel time

June 2020

June 2020

direction North →

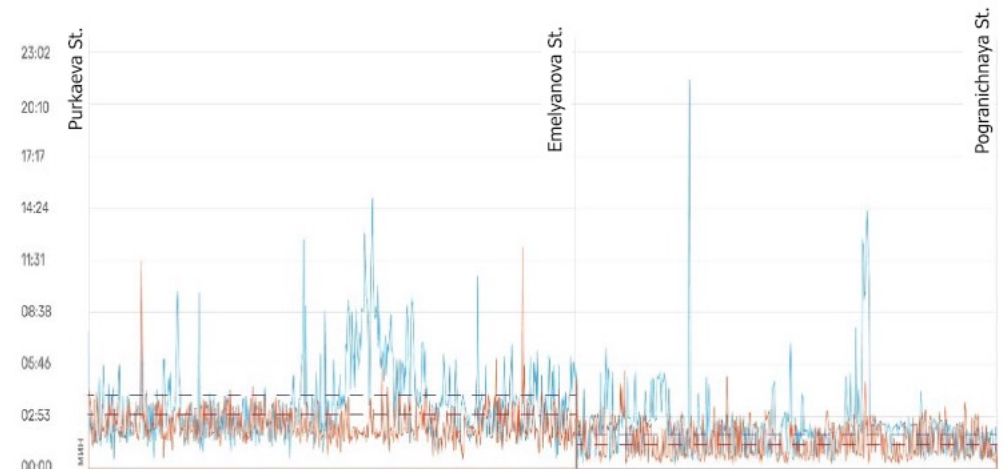

3:46 → 2:24 *

-56,94%

2:16 → 1:32

-47,83%

Self-censorship

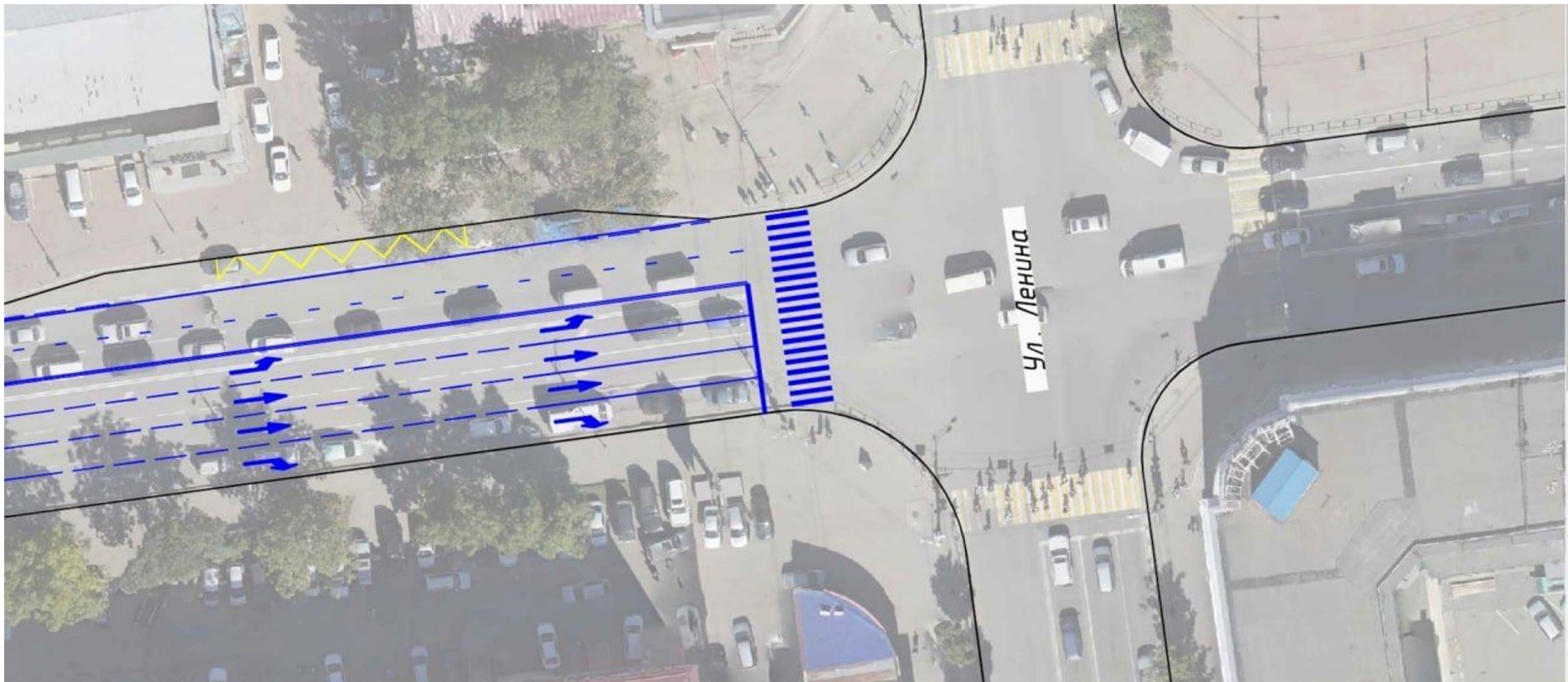

Transformation of a parking lot...



...into a Mobility HUB



Boosting railway ridership

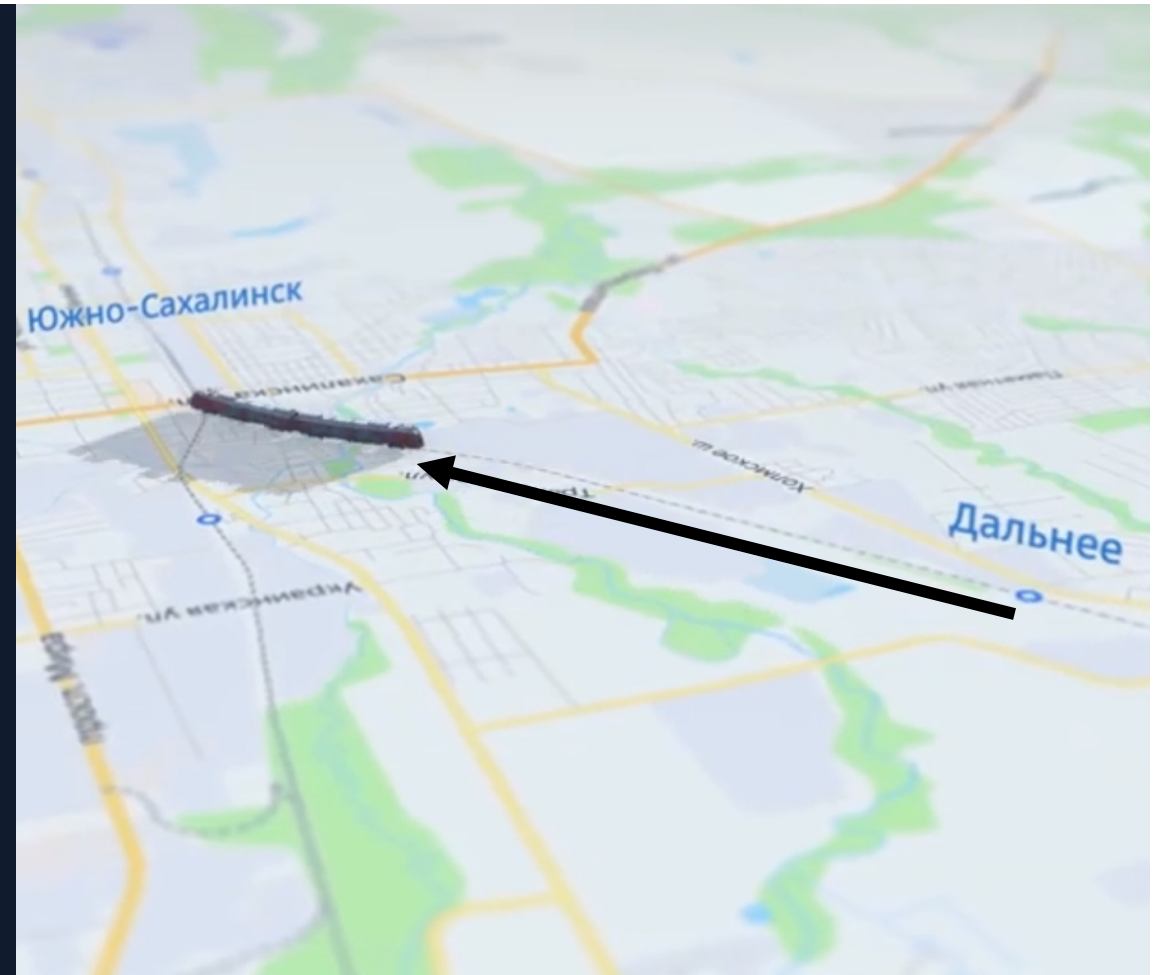
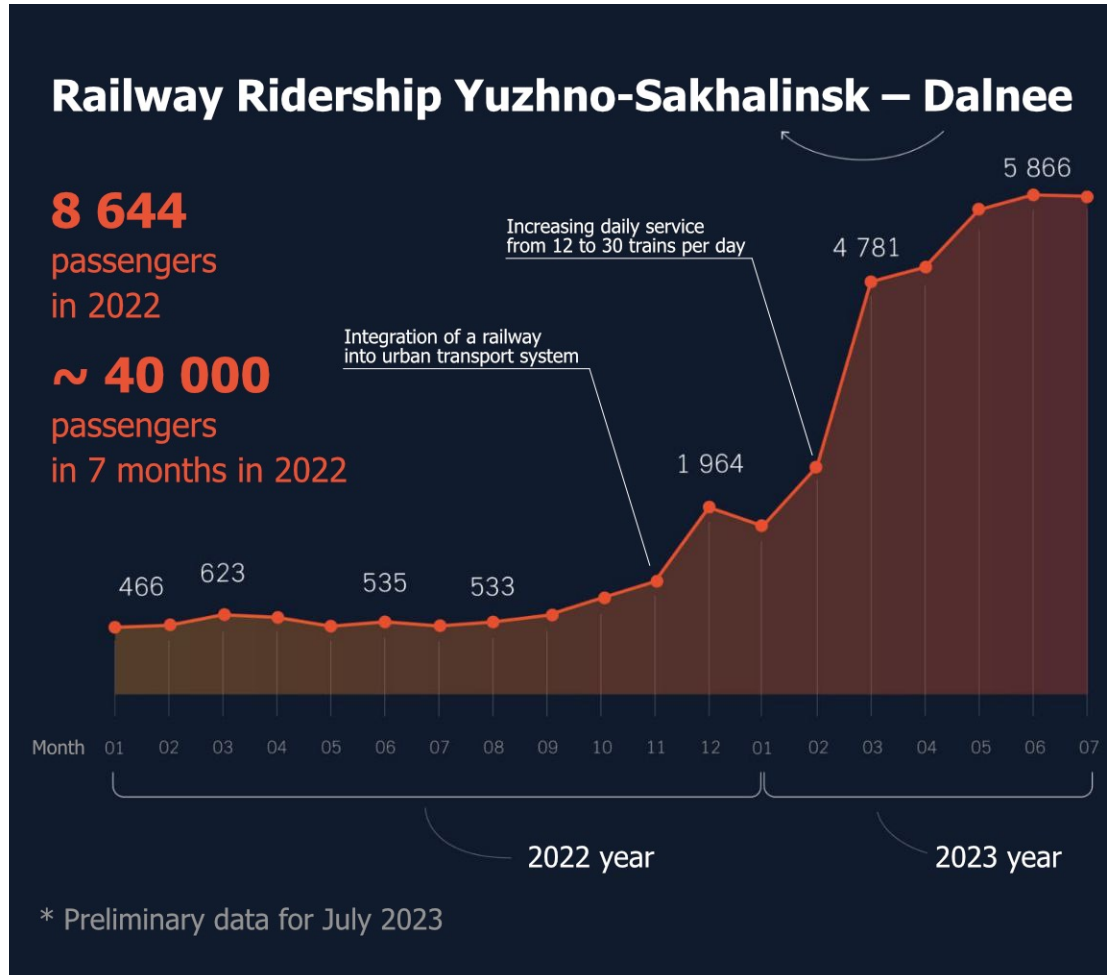

National recognition

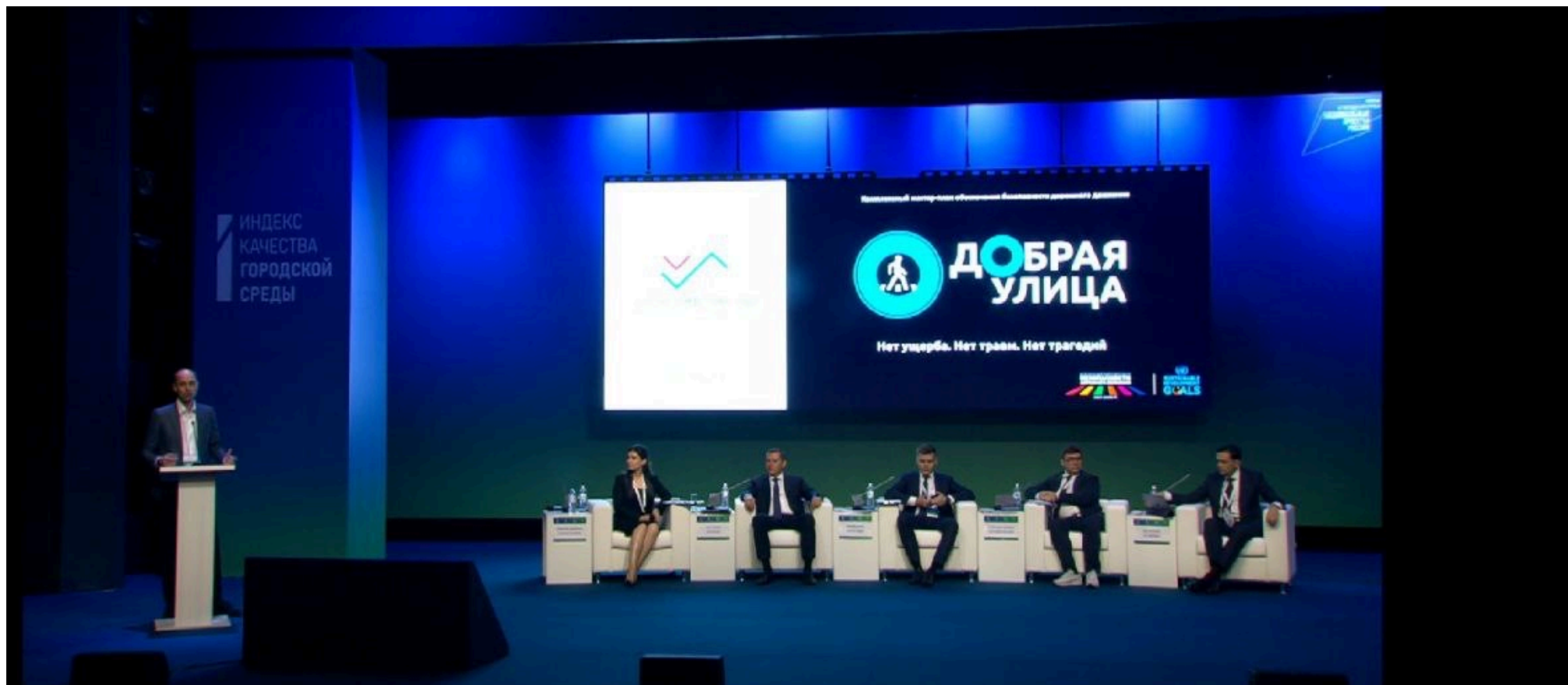

Contacts



Stepan Glushkov

Mobility advisor / Transport planner / Project manager

☎ Phone number: (+49)15759782990

✉ Email address: myceeraglushkov@gmail.com

🌐 LinkedIn: [linkedin.com/in/myceera](https://www.linkedin.com/in/myceera)